Tenor Saxophone

NO SE VA
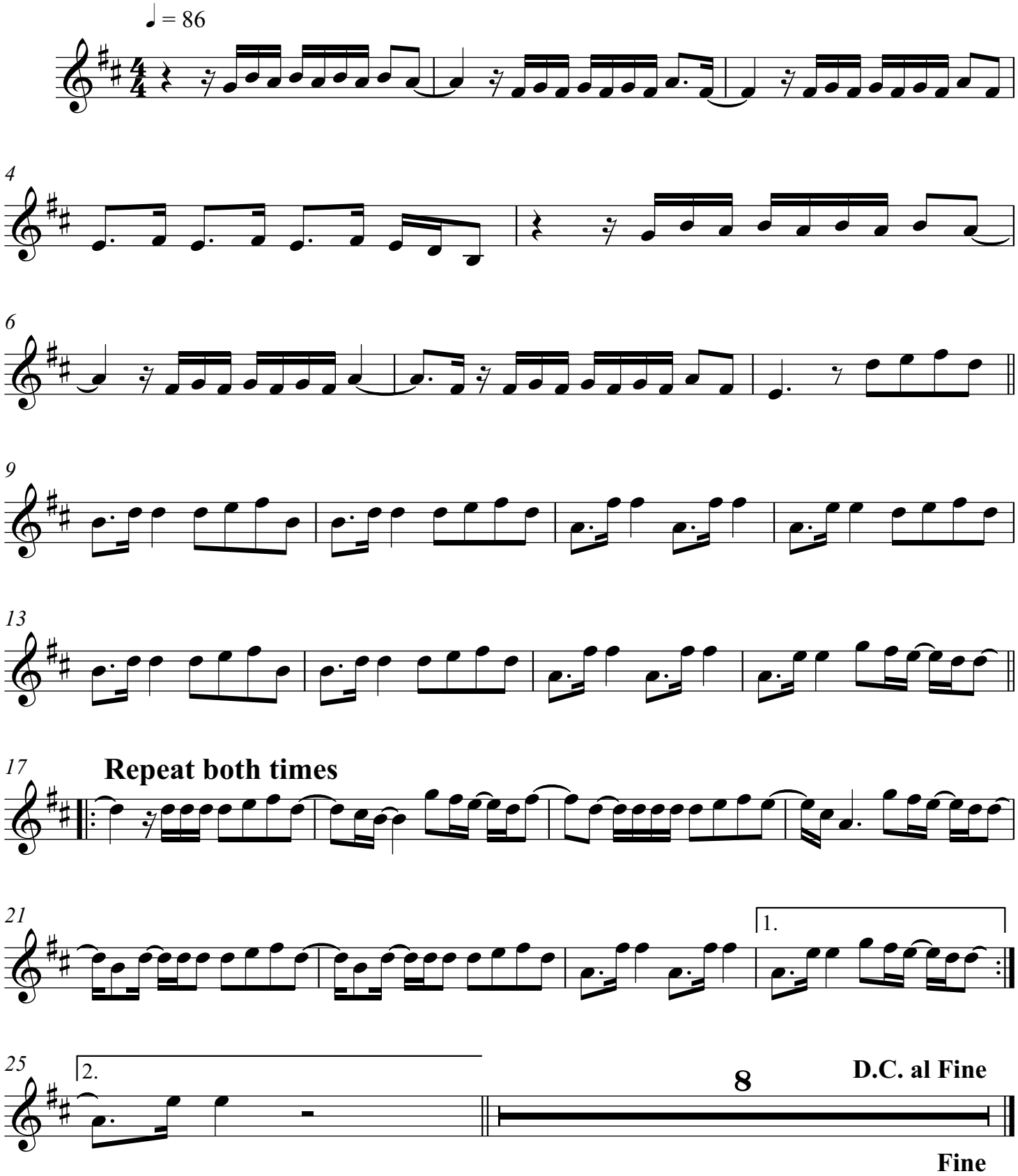
Grupo Frontera